

PLAT OF SURVEY

A PARCEL OF LAND SITUATED IN THE EAST HALF OF THE NORTHEAST QUARTER OF SECTION 14, TOWN 9 SOUTH, RANGE 4 WEST, NORTHWEST TOWNSHIP, WILLIAMS COUNTY, OHIO. LOCATED WITHIN THE MICHIGAN MERIDIAN SURVEY OF THE ORIGINAL LAND SUBDIVISIONS OF OHIO.

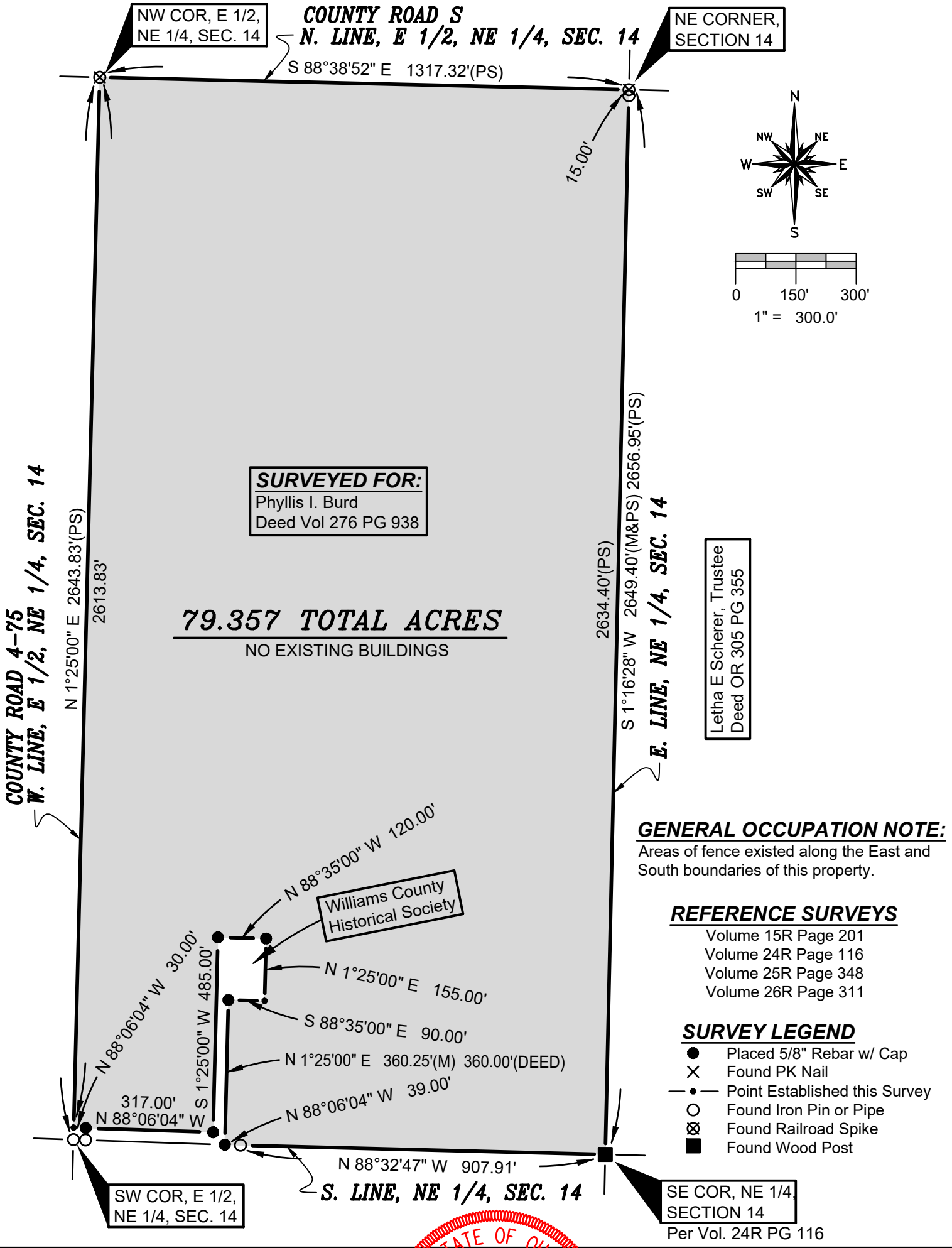

SURVEYED FOR:
Phyllis I. Burd
Deed Vol 276 PG 938

79.357 TOTAL ACRES
NO EXISTING BUILDINGS

Letha E Scherer, Trustee
Deed OR 305 PG 355

GENERAL OCCUPATION NOTE:
Areas of fence existed along the East and South boundaries of this property.

REFERENCE SURVEYS
Volume 15R Page 201
Volume 24R Page 116
Volume 25R Page 348
Volume 26R Page 311

SURVEY LEGEND
● Placed 5/8" Rebar w/ Cap
X Found PK Nail
—●— Point Established this Survey
○ Found Iron Pin or Pipe
⊗ Found Railroad Spike
■ Found Wood Post

I HEREBY CERTIFY THAT I HAVE SURVEYED THE PREMISES SHOWN ON THE PLAT ABOVE. ALL DIMENSIONS ARE SHOWN IN FEET AND DECIMALS THEREOF. SINCE THIS SURVEY DOES NOT INCLUDE A TITLE SEARCH, THERE COULD BE EASEMENTS OR OTHER ENCUMBRANCES UPON THE LAND WHICH ARE NOT SHOWN ON THIS SURVEY PLAT. IF THESE ARE REQUIRED, PLEASE FURNISH THE NECESSARY INFORMATION. THE BEARINGS AND DISTANCES SHOWN ON THE PLAT ABOVE ARE BASED ON STATE PLANE COORDINATES, SPC83, ZONE-OHIO NORTH. THIS SURVEY HAS BEEN RECORDED IN VOL. 27R PAGE 152 OF THE WILLIAMS COUNTY SURVEY RECORDS.

Brian M. Wieland
BRIAN M. WIELAND - REGISTERED SURVEYOR NO. 8286



DATE: 8-9-18 | **JOB: 18-089**

WIELAND SURVEYING & ENGINEERING, LLC
14067 COUNTY ROAD 20
WEST UNITY, OH 43570
419-553-0112 VOICE
brian@wielandsurveying.com